



Planning Committee B

23/02374/FUL

289 Hull Road Osbaldwick

Proposed site plan

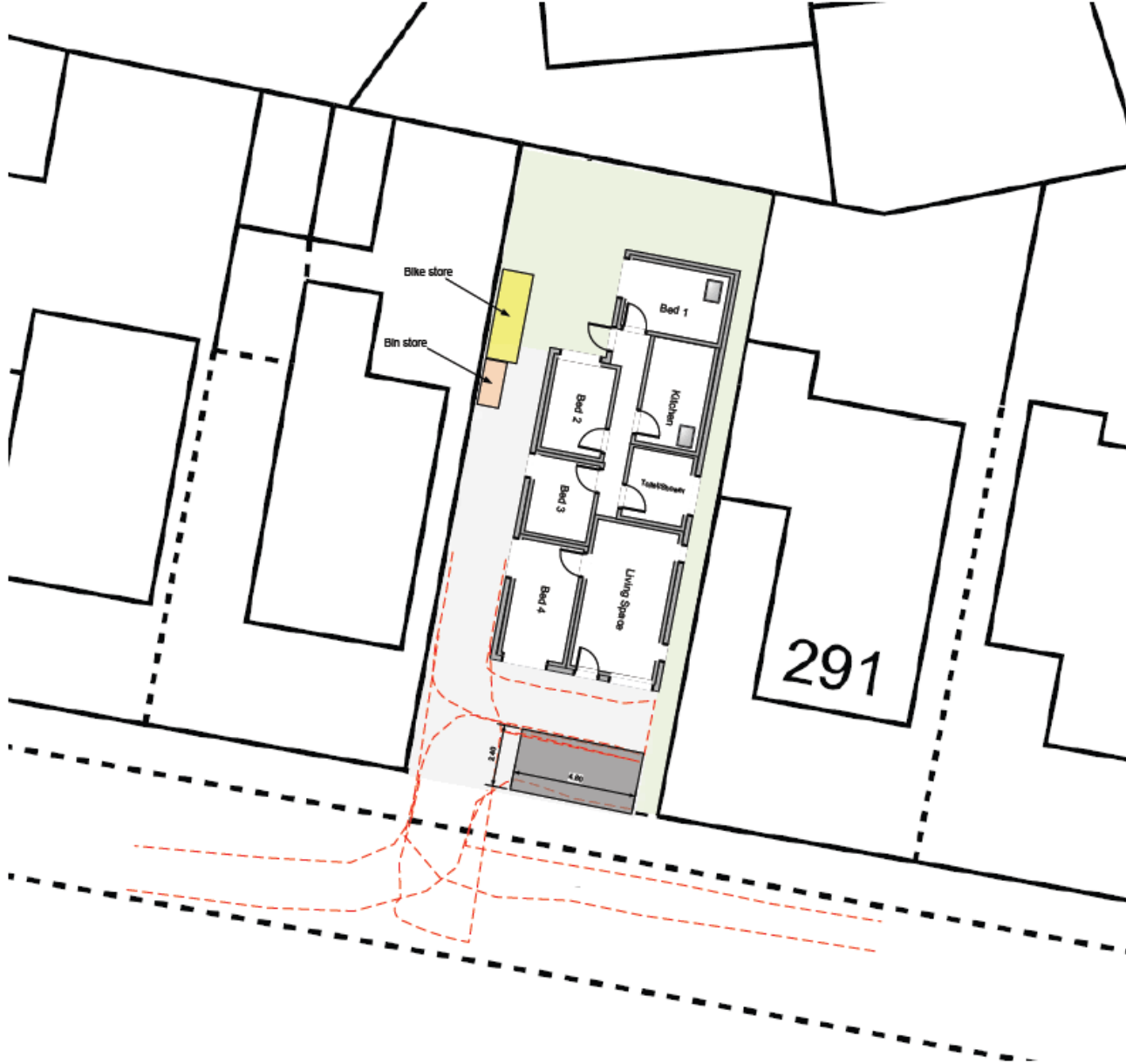

Existing and Proposed Floor Plans

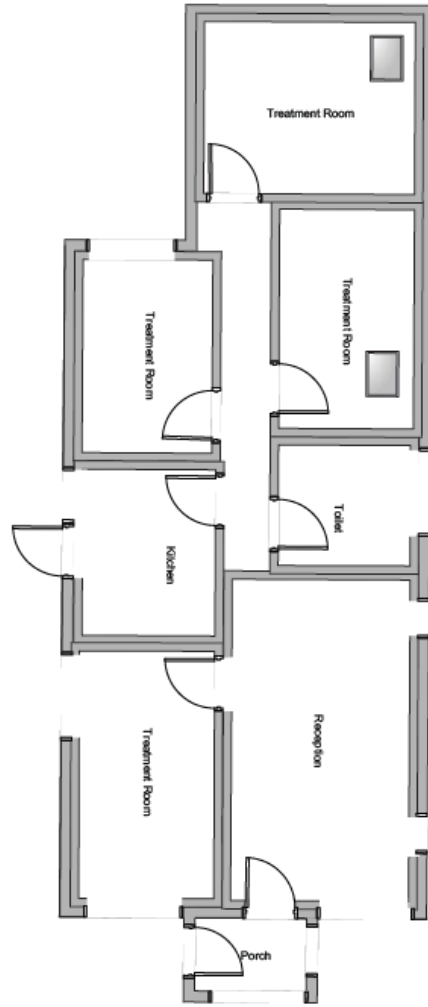

Existing floorplan

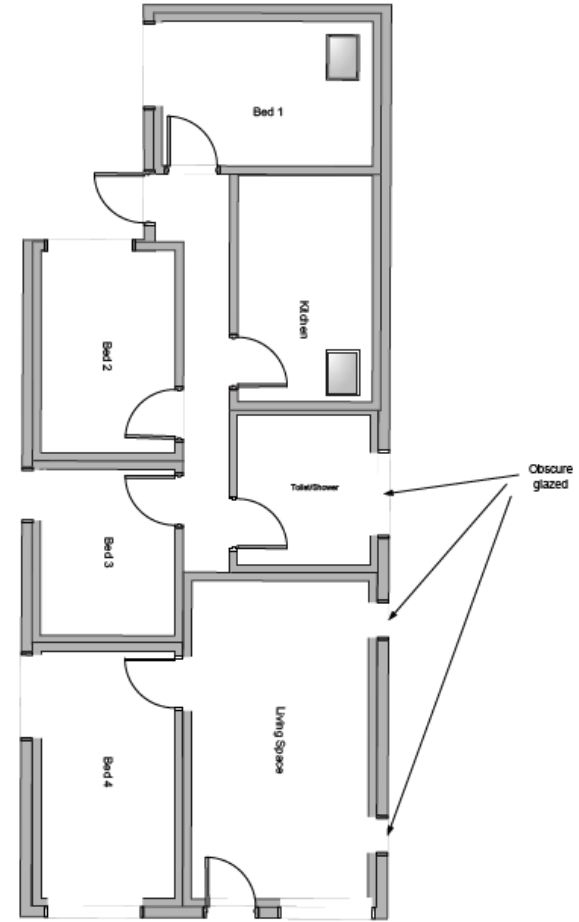

Proposed floorplan

Existing and Proposed Elevations

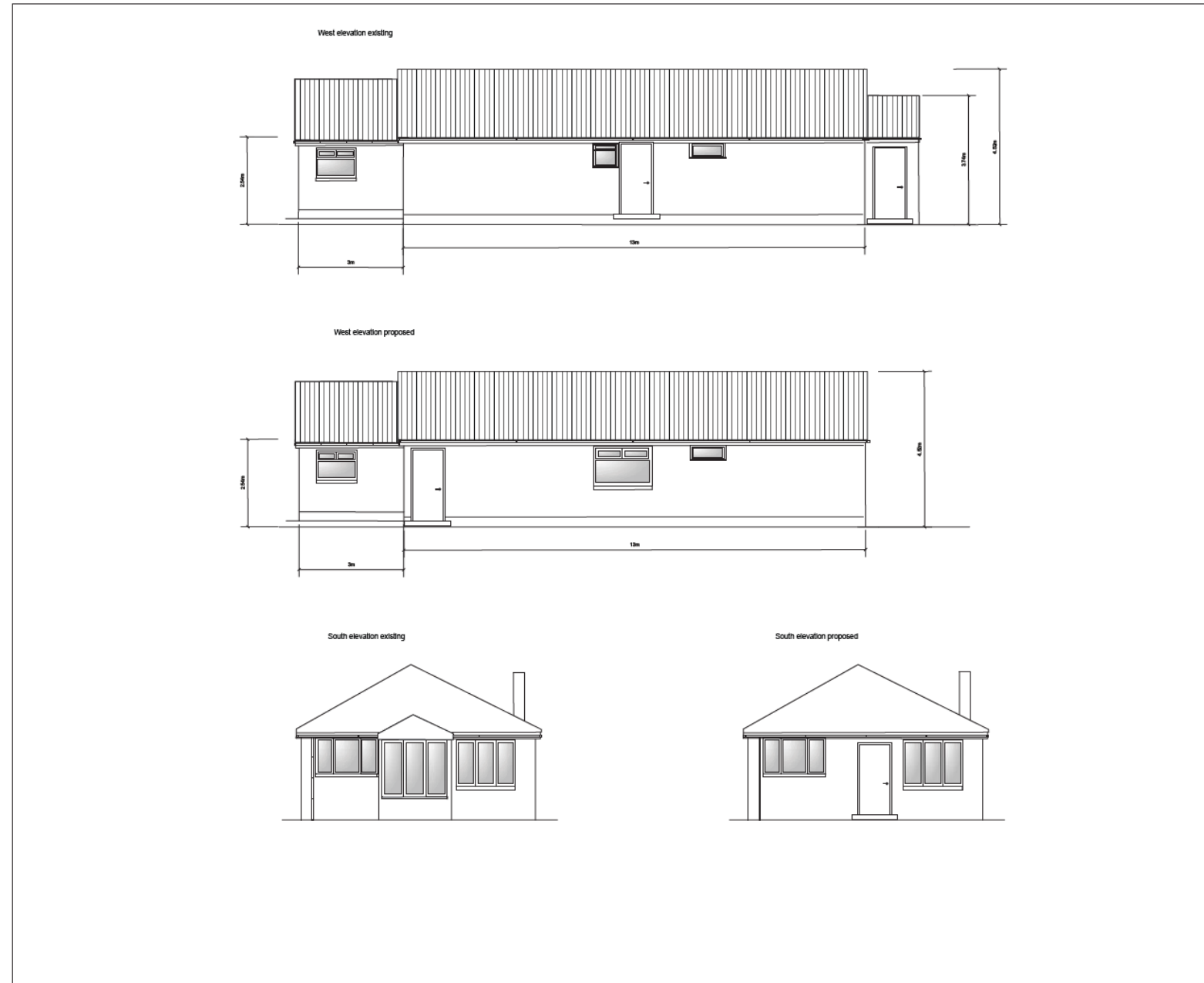

OFFICE:
 DPA Planning Ltd
 4100 Park Approach
 Leeds
 LS15 9GB
 Tel: 0113 3870 310
 Mob: 07789 095 613
 E: dewar@dpaplanning.co.uk

SITE:
 235 Hill Road
 York
 YO12 2LB



Date	By	Paper	Scale	Dwg no.	Rev.
21/12/23	SD	A1	1:50	H5004	-

Existing and Proposed Elevations